

East Dorset Sailing Club Out of Harbour Race Courses 2023

RACE MARKS (https://parkstoneyachtclub.com/Afloat/Racing/Race_Marks)

AC Yellow	ALUM CHINE OUTFALL	50°42.32N	01°53 40W
BB Green	BAR BUOY No 1	50°39 29N	01°55 14W
BK Yellow	BRANKSOME OUTFALL	50°42 25N	01°54 31W
BM Yellow	BOURNEMOUTH OUTFALL	50°42 60N	01°52 31W
EH Red	EAST HOOK BUOY	50°40 58N	01°55 23W
EL Red	EAST LOOE 2	50°40 98N	01°55 96W
JK Yellow	JENKINS MARINE	50°41 24N	01°52 67W
MG Yellow	MAGNUM *	50°40.31N	01°52 45W
PM Yellow	POOLE MOORINGS	50°39 46N	01°56 65W
RS Yellow	THE RIG SHOP **	50°41 08N	01°54 26W
SH Yellow/Black	SOUTH HOOK CARDINAL	50°39 61N	01°55 20W
SR Yellow	SHORE ROAD ***	50°41 47N	01°55 39W
SW Yellow	STONEWAYS MARINE ****	50°40 31N	01°54 02W
TB Yellow	TONY BROOKES *****	50°38 70N	01°55 78W

* Formerly known as Perenco Wytch

** Formerly known as Vinyl Solutions

*** Formerly known as Poole Head Outfall

**** Formerly known as MS Amlin

***** Formerly known as Chalys South Hook (SH) is not currently on station and will not be replaced, although a substitute race mark is planned. East Looe 1 (Green) is no longer on station, hence we are now using East Looe 2 (Red).

COURSE No.

- 1. START - BK(S) - MG(S) - SW(S) - BK(S)-SW(S)- FINISH(S)**
- 2. START - SW(P) - MG(P) - BM(P)- BK(P) - FINISH(P)**
- 3. START - JK(S) - MG(S) - BB(S) - EH(P)- EL(S) - FINISH(S)**
- 4. START - EL(P) - EH(S) - BB(P) - PW(P)- JK(P) - FINISH(P)**
- 5. START - SR(S) - BM(S) - MG(S) - FINISH(S)**
- 6. START - EH(P) - MG(P) - BM(P) - FINISH(P)**
- 7. START - BM(S)- MG(S) - EH(S) - FINISH(S)**
- 8. START - MG(P) - AC(P) - SR(P) - FINISH(P)**
- 9. START - EL(P) - EH(S) - SH(S) - TB(S) - POOLE MORINGS (S)**
- 10. START - SW(S) - SH(S) - TB(S) - POOLE MOORINGS (S)**

East Dorset Sailing Club Out of Harbour Race Courses Season 2023

NOTES

START AND FINISH IS AT THE RIG SHOP EXCEPT FOR COURSES 9 AND 10 WHICH START AT THE RIG SHOP AND FINISH AT POOLE MOORINGS.

TAKING FINISH TIMES

For Bay races and in the absence of a committee boat, all boats will take their own finishing time. A boat completes the last leg of the course when she rounds the FINISH mark on the correct side and her bow crosses the extension of the line from the previous mark through the finishing mark.



Parkstone Yacht Club
Bringing Sailing to Life

POOLE BAY RACE MARKS - 2022

	ALUM	50	42.32	N	001	53.40	W
1	BAR BUOY	50	39.29	N <td>001</td> <td>55.14</td> <td>W</td>	001	55.14	W
B	BOURNEMOUTH	50	42.60	N <td>001</td> <td>52.31</td> <td>W</td>	001	52.31	W
v	BRANKSOME	50	42.25	N <td>001</td> <td>54.31</td> <td>W</td>	001	54.31	W
e	EAST HOOK	50	40.58	N <td>001</td> <td>55.23</td> <td>W</td>	001	55.23	W
\$	EL2	50	40.98	N <td>001</td> <td>55.96</td> <td>W</td>	001	55.96	W
©	HAVEN GATE (Centre of 7 & 8)	50	40.46	N <td>001</td> <td>56.21</td> <td>W</td>	001	56.21	W
k	JENKINS MARINE	50	41.24	N <td>001</td> <td>52.67</td> <td>W</td>	001	52.67	W
%	MAGNUM	50	40.31	N <td>001</td> <td>52.45</td> <td>W</td>	001	52.45	W
=	PARKSTONE YC	50	39.61	N <td>001</td> <td>55.20</td> <td>W</td>	001	55.20	W
◆	POOLE MOORINGS	50	39.46	N <td>001</td> <td>56.65</td> <td>W</td>	001	56.65	W
÷	SHORE ROAD	50	41.47	N <td>001</td> <td>55.39</td> <td>W</td>	001	55.39	W
♣	STONEWAYS MARINE	50	40.31	N <td>001</td> <td>54.02</td> <td>W</td>	001	54.02	W
2	SWASH CHANNEL 2	50	39.23	N <td>001</td> <td>55.24</td> <td>W</td>	001	55.24	W
3	SWASH CHANNEL 3	50	39.76	N <td>001</td> <td>55.49</td> <td>W</td>	001	55.49	W
4	SWASH CHANNEL 4	50	39.72	N <td>001</td> <td>55.60</td> <td>W</td>	001	55.60	W
8	SWASH CHANNEL 8	50	40.43	N <td>001</td> <td>56.26</td> <td>W</td>	001	56.26	W
£	THE RIG SHOP	50	41.08	N <td>001</td> <td>54.26</td> <td>W</td>	001	54.26	W
♠	TONY BROOKES	50	38.70	N <td>001</td> <td>55.78</td> <td>W</td>	001	55.78	W
†	TRAINING BANK	50	39.81	N <td>001</td> <td>55.86</td> <td>W</td>	001	55.86	W



ALUM



BOURNE-MOUTH



BRANKSOME



EAST HOOK, EL2



THE RIG SHOP, MAGNUM, PARKSTONE YC



POOLE MOORINGS, TONY BROOKES

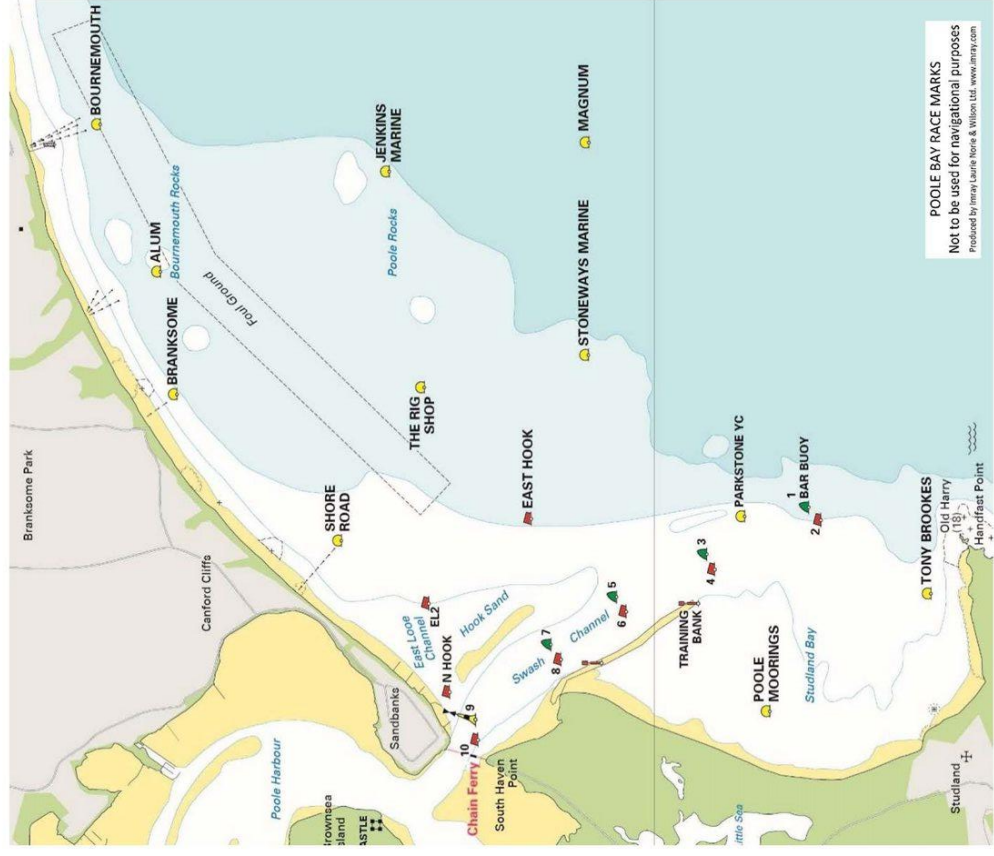

POOLE BAY RACE MARKS
Not to be used for navigational purposes
Produced by Emma Laune Horne & Wilson Ltd. www.emahy.com